

REAR VIEW OF CAB

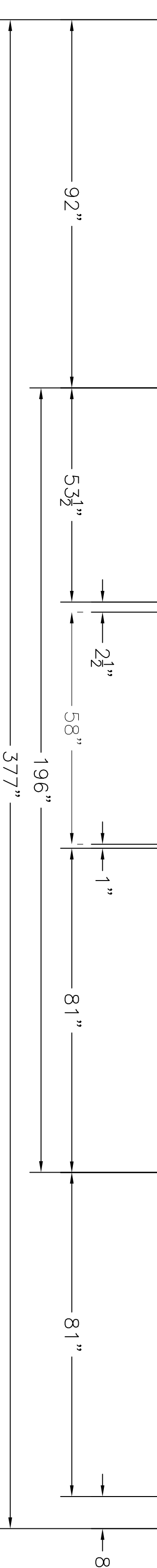
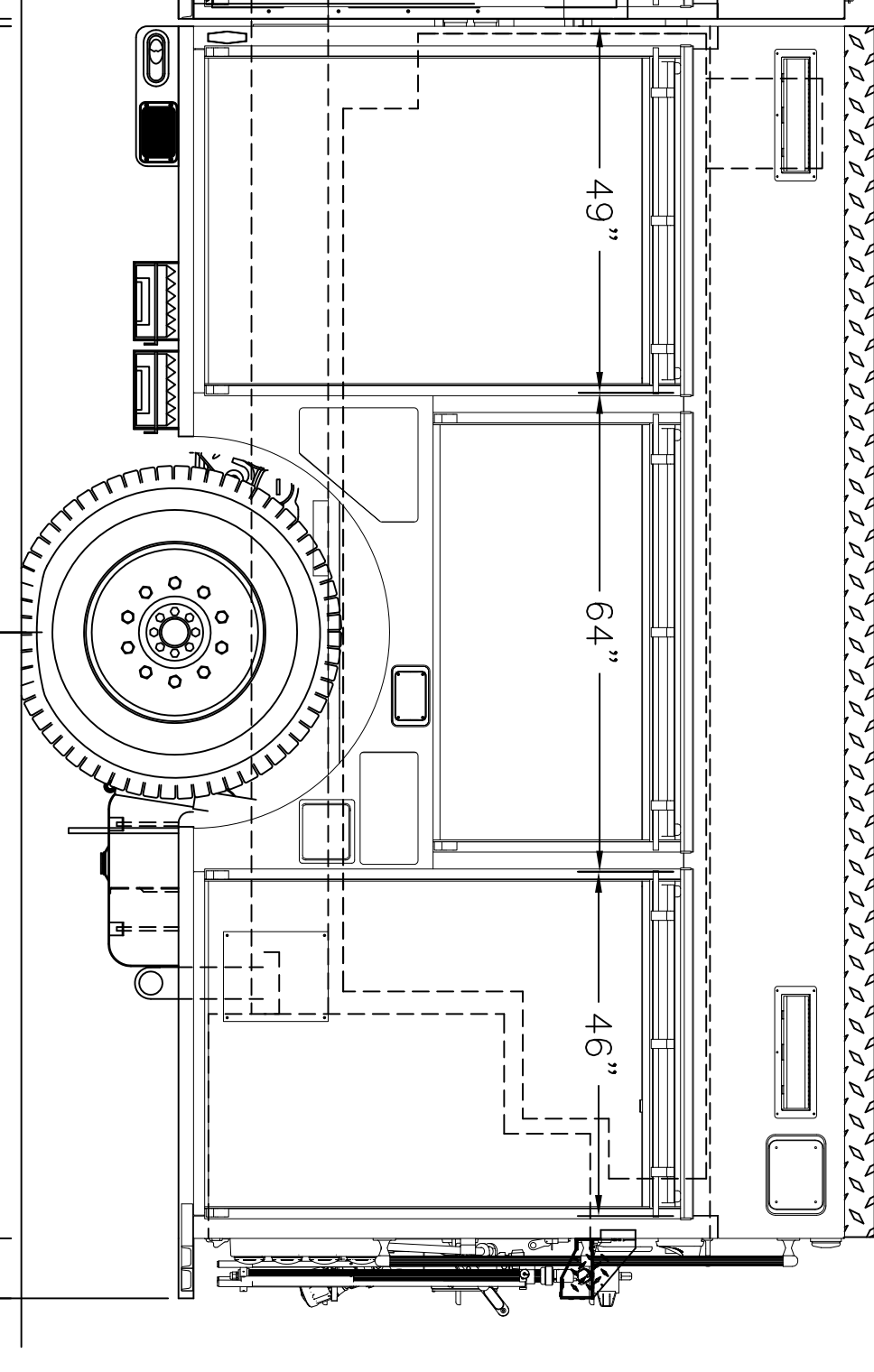
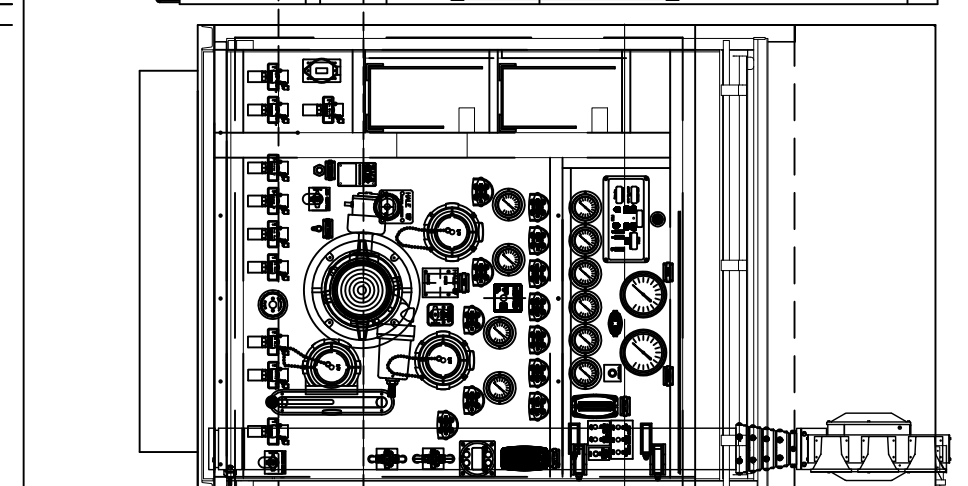
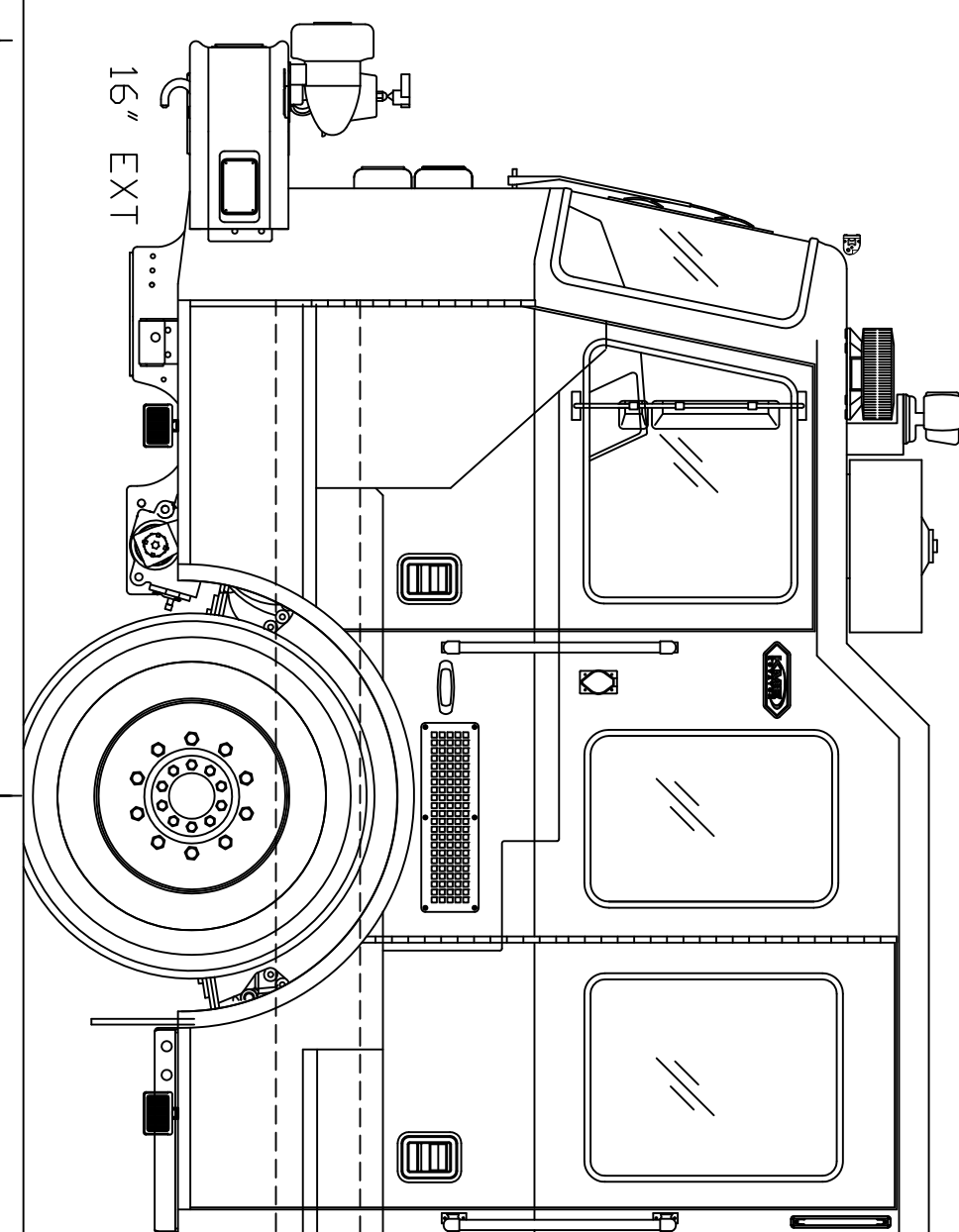
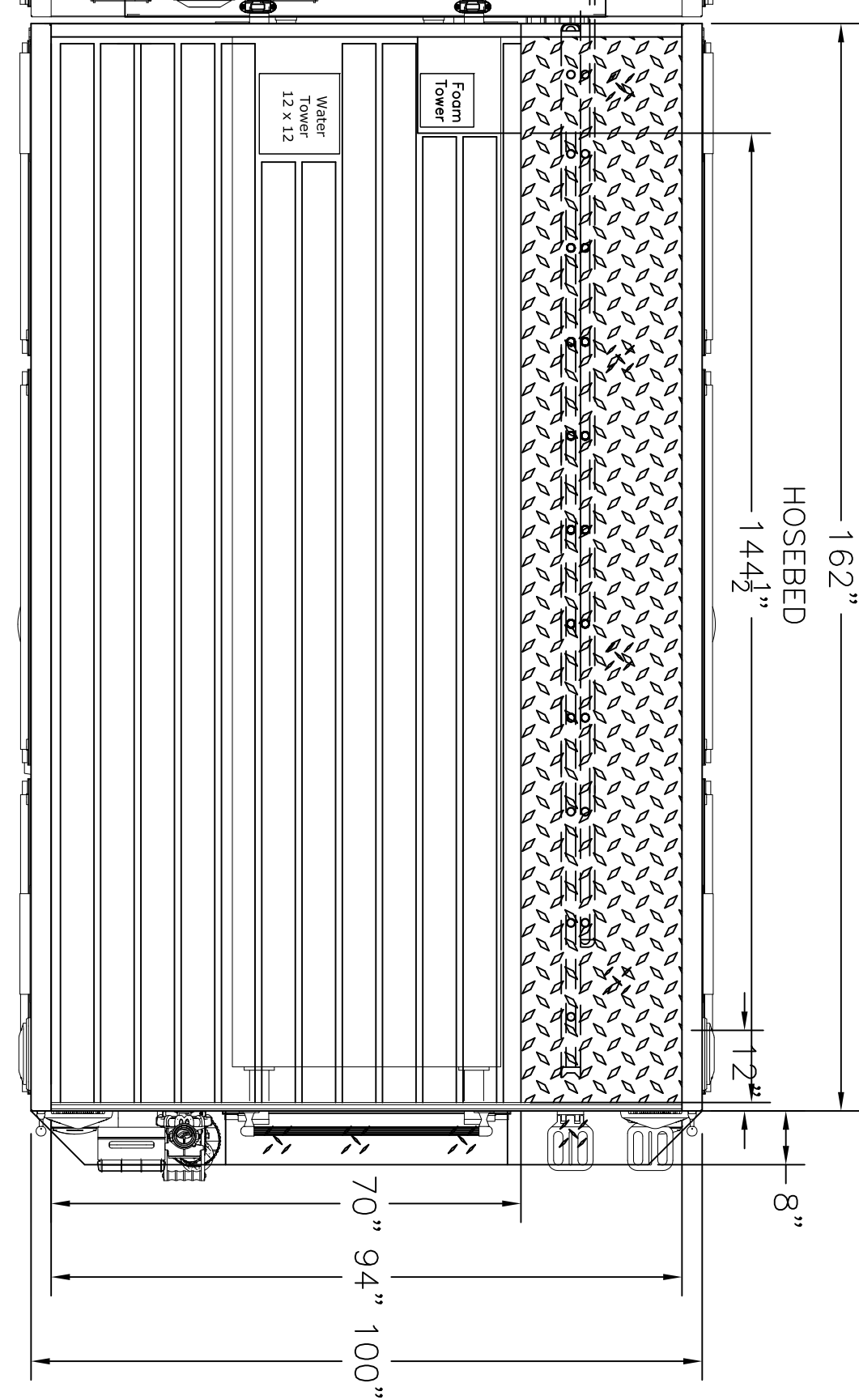
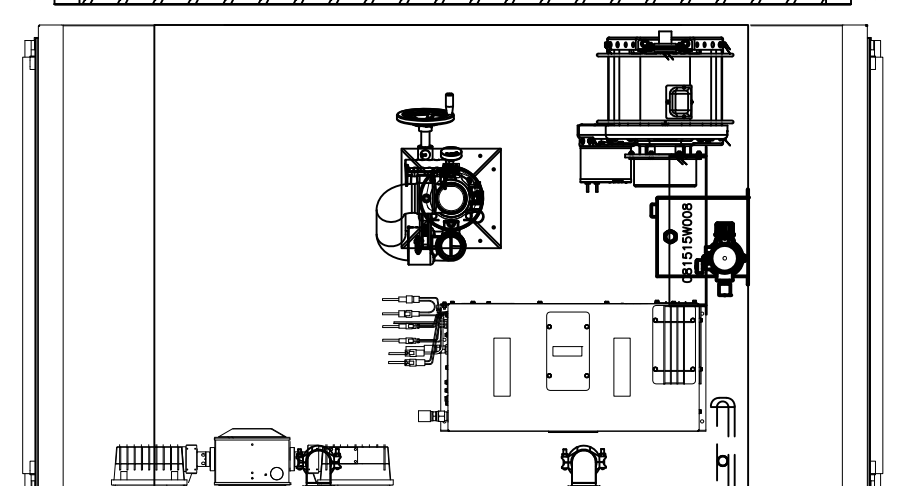
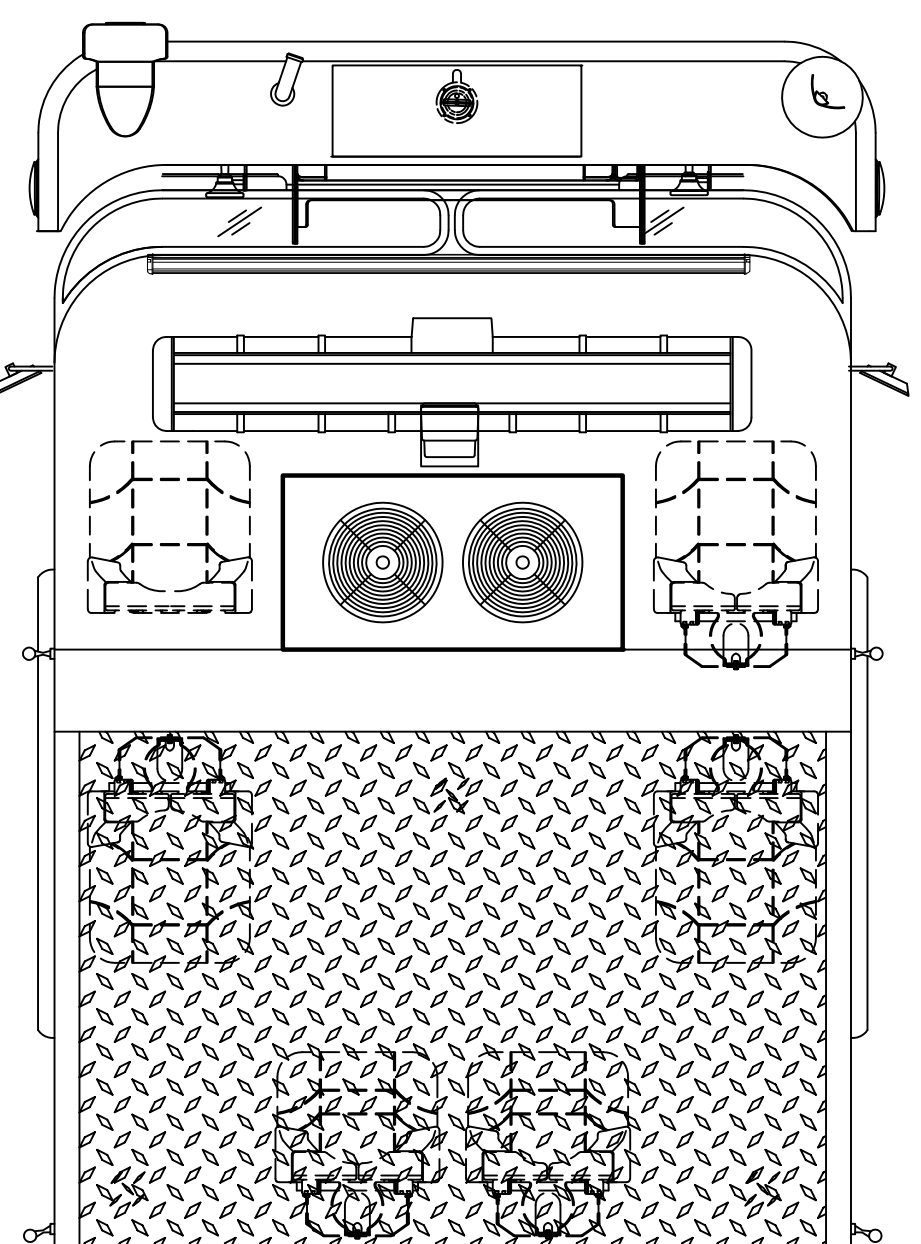
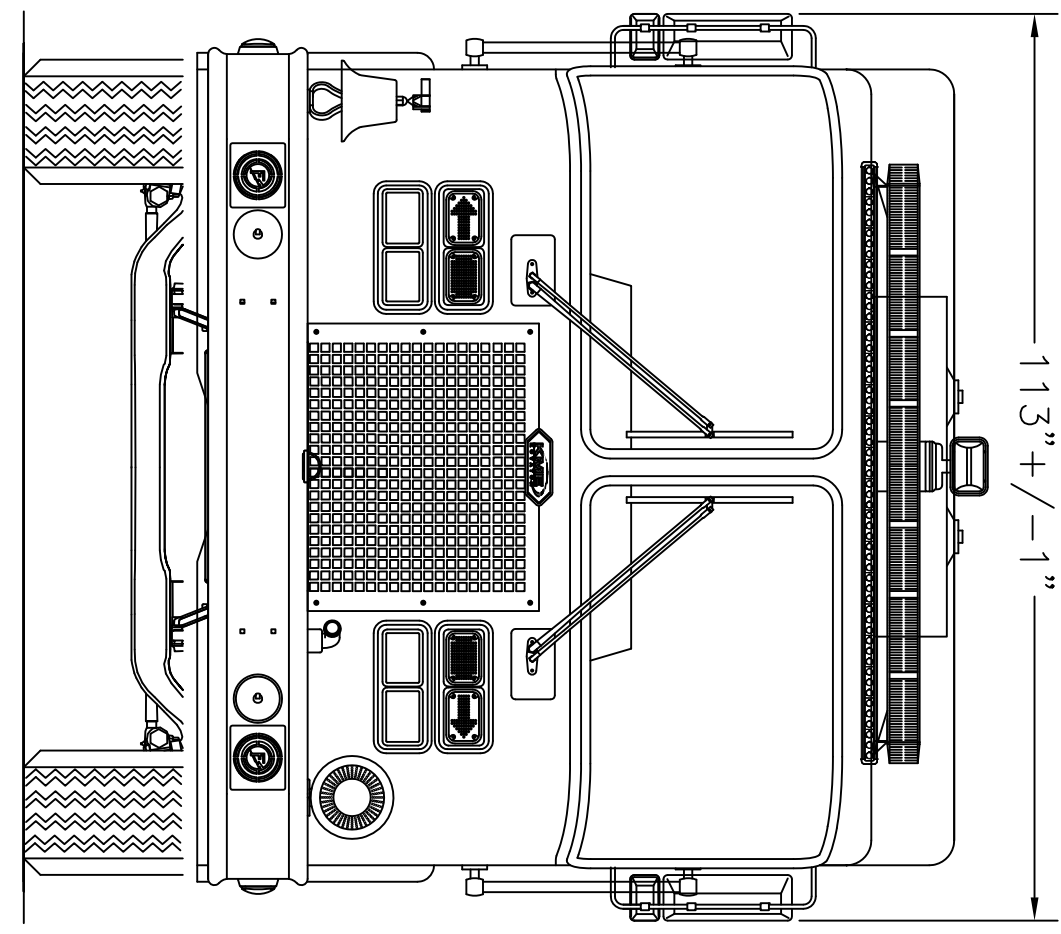

----- CHASSIS -----

CHASSIS: 96" W KME PREDATOR SEVERE SERVICE
 CAB: MFD WITH 10" RAISED ROOF
 ENGINE: CUMMINS ISL9 400 HP
 TRANSMISSION: ALLISON 3000EVS
 FRONT AXLE: 20,000 LB
 REAR AXLE: 27,000 LB

----- PUMP -----

PUMP: HALE QMAX-150 1500 GPM SINGLE STAGE
 INTAKES
 DRIVER SIDE: 6" & 2-1/2"
 OFFICER SIDE: 6"
 FRONT: N/A
 REAR: N/A
 DISCHARGES
 DRIVER SIDE: (2) 2-1/2" & (1) 2-1/2"
 OFFICER SIDE: (1) 3" & (1) 2-1/2"
 FRONT: (1) 1 1/2" & (1) 2-1/2"
 REAR: (2) 2 1/2", 1 EACH SIDE
 DECK GUN: (1) 3"
 OTHER: (2) 1-3/4" SPEEDLAWS

----- TANK -----

TANK: POLY
 WATER: 970 GALLONS
 FOAM: 30 GALLONS
 EXTRA FILLS: 2 1/2" AKRON DS PUMP PANEL
 DUMPS: N/A

----- BODY -----

BODY TYPE: 162" CHALLENGER WB
 MATERIAL: 12 GA 304L SS
 COMPARTMENTATION
 DRIVER SIDE: FULL HEIGHT/FULL DEPTH
 OFFICER SIDE: FULL HEIGHT/SPLIT DEPTH
 HOSEBED
 DIVIDERS: THREE (3)
 HOSE LOAD: 800' OF 5"
 500' OF 2 1/2"
 200' OF 1 3/4"

----- MISC. -----

GENERATOR: ONAN 15,000 WATT PTO/HYD
 FOAM SYSTEM: FOAMPRO 2001

CUSTOMER APPROVAL:

NAME: _____
 TITLE: _____
 DATE: _____

THIS DRAWING IS A GENERAL CONFIGURATION AND MAY NOT
 NECESSARILY REFLECT ALL CONTRACTUAL REQUIREMENTS.
 CONTRACT SPECIFICATIONS SHALL PREVAIL OVER DRAWING

SYM	DATE	REVISION DESCRIPTION	APP'D
A	02/29/16	REVISED PER BODY DRAWINGS	MPH
B	06/29/16	REVISED CAB HEIGHT - ACTUAL	MPH

SALES ENGINEER : MARK P HIGGINS

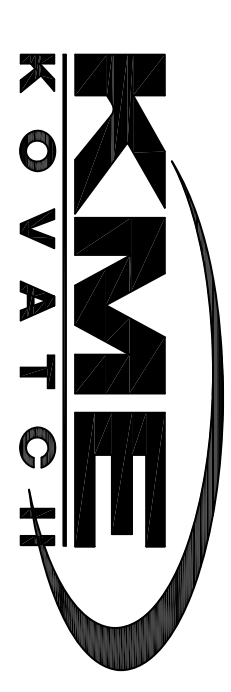

KOVATCH MOBILE EQUIPMENT
 ONE INDUSTRIAL COMPLEX - NESHOBURG, PA 18240

DATE: 6/29/16
 SCALE: 1"=24"
 DWG SIZE: D
 DRAWN BY: J.J.M.
 APPROVED BY: MPH

KME CUSTOM PUMPER

KINGSTON FD, NH

GSO#10148